

Improving Population Health: the Social Determinants of Health Mapper

Presented by Dave Grolling

GIS Strategist

HealthLandscape

May 11th, 2017

Agenda

- Introductions
- HealthLandscape and web mapping
- Population Health
- Social Determinants of Health Mapper
- Breast Cancer Education in D.C. Area

HealthLandscape

- HealthLandscape is part of the American Academy of Family Physicians (AAFP)
- Building online, geographic information systems since 2005
- Expertise in large datasets, data aggregation and analysis

HealthLandscape

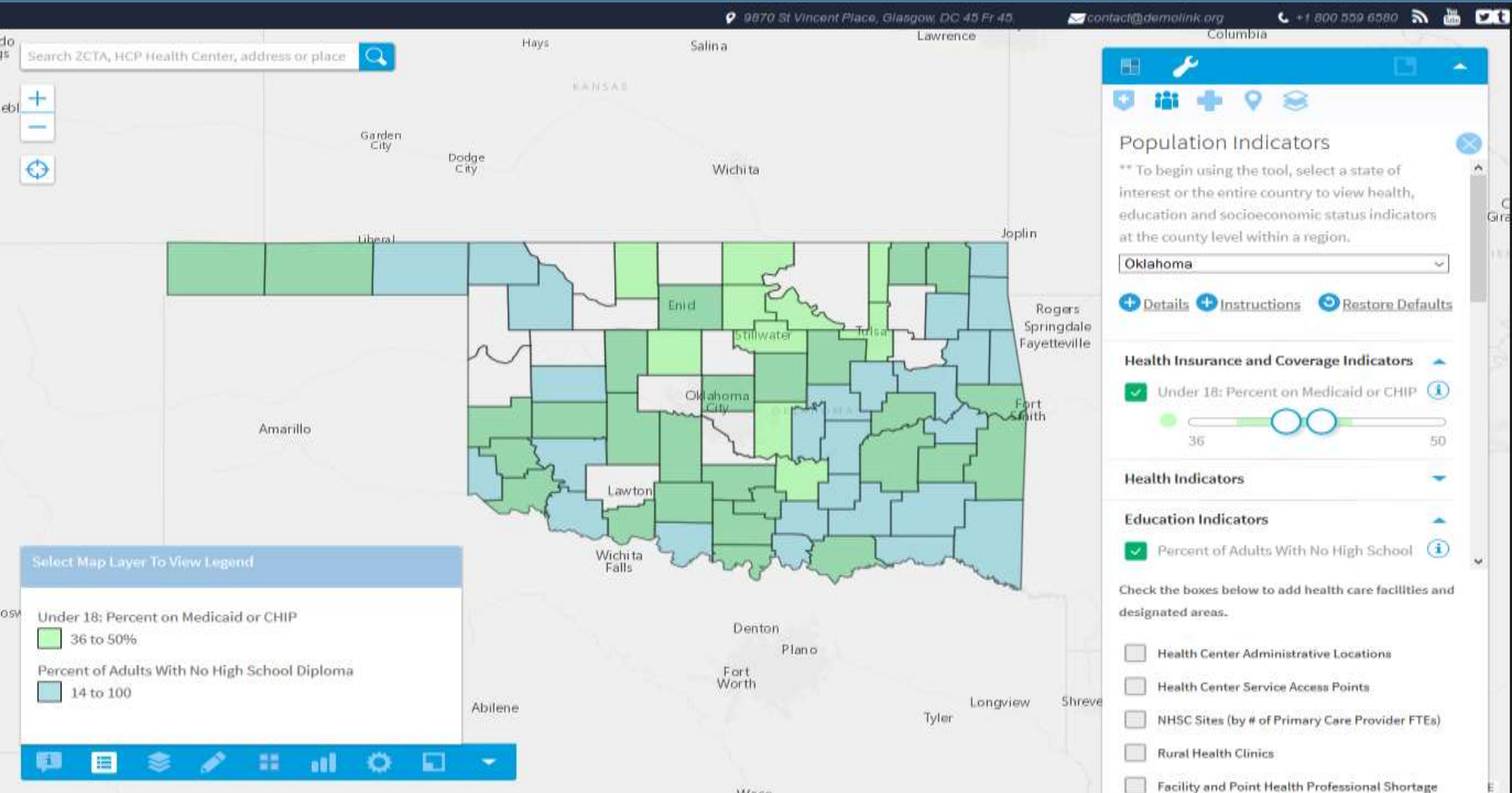

Geospatial Information Systems

- Integrates hardware, software, and data for capturing, managing, analyzing, and displaying all forms of geographically referenced information
- Can be used for spatial, cluster, and network analyses
- Used to map health inequalities, disparities, outcomes, and demographics

Population Health

- “The health outcomes of a group of individuals, including the distribution of such outcomes within the group” - David Kindig
- Facilitates integration of knowledge across the many factors that influence health and health outcomes

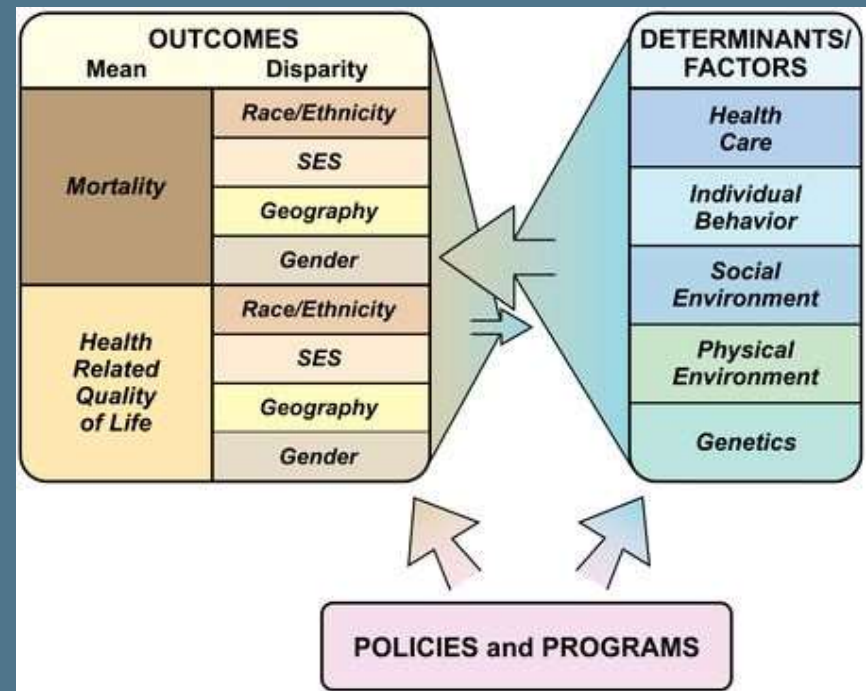

Population Health

- Place matters → emergence of population health
- The social determinants of health have begun to shape health care
- Which determinants and outcomes are the most important to measure?

“Cold Spots”

- Concept introduced by John M. Westfall, MD, MPH
- Refers to people living in communities with disintegrated social determinants of health, little community support, and poor access to primary care
- Can be used to identify problem places and targets for community intervention

Determinants of Health

- The range of personal, social, economic, and environmental factors that influence health
- Health Care only accounts for 10% of premature deaths
- Zip Code is a more impactful determinant of health than genes

Determinants of Health

- Employment, income, debt, medical bills
- Transportation, access to parks and playgrounds, walkability
- Literacy and language, higher education
- Hunger and access to healthy food items
- Health coverage and provider availability

Social Determinants of Health Mapper

- Census tracts at the metro and county levels
- Used to identify cold spots by layering indicators on top of each other
- No cost to use
- healthlandscape.org/sdoh

Data

- Tool is built on publicly available data from the American Community Survey, 2011-2015 five-year estimates
- Categorized into six indicator groups
- Education, Demographics, Language Use and Linguistic Isolation, Income and Poverty, Employment, and Household Type

Data

Indicator Group	Variables
Education	% High School Graduate % High School Graduate and Above % College Graduate
Demographics	% Male % Female % Age 65 and Over % Age 18 and Over Median Age Dependency Ratio % Hispanic % White Alone % Black Alone % Non-White

Data

Indicator Group	Variables
Language Use and Linguistic Isolation	% English % Spanish Speaking % Other Language Speaking % Linguistically Isolated Households
Income and Poverty	Median Household Income Per Capita Income % Population Below 50% FPL % Population Below 100% FPL % Population Below 200% FPL % Population Under 18 in Poverty % Population 65 and Older in Poverty GINI index

Data

Indicator Group	Variables
Employment	% Unemployed % Management Occupations
Household Type	% Households with Married Couple Families

Breast Cancer Education

- Where are areas around the D.C. metro area that could be targeted for increased breast cancer awareness?
- Importance of knowing where they are for targeting education programs
- Will use ACS 2011-2015 estimates for percent female, percent white only, and percent population over 65 years old

Welcome Screen

Welcome to the Social Determinants of Health Mapper

Place matters to personal and population health. The social determinants of health have begun to shape public health and policy interventions. Neighborhood socioeconomic and demographic characteristics play significant roles in influencing health outcomes. People coming from economically disadvantaged neighborhoods and minority groups are at higher risk for a number of health conditions, particularly chronic conditions such as Diabetes.

Show welcome window each time

Select a Metro Area

Select a Metro Area

Welcome Screen

Welcome to the Social Determinants of Health Mapper

Place matters to personal and population health. The social determinants of health have begun to shape public health and policy interventions. Neighborhood socioeconomic and demographic characteristics play significant roles in influencing health outcomes. People coming from economically disadvantaged neighborhoods and minority groups are at higher risk for a number of health conditions, particularly chronic conditions such as Diabetes.

Show welcome window each time

On the right side of the window, there is a dropdown menu with the text "Select a Metro Area" and a red rectangular highlight around it. The background interface includes a map of the United States with city names like Edmonton, Calgary, Regina, Winnipeg, Salt Lake City, Las Vegas, Los Angeles, Phoenix, San Diego, Tucson, El Paso, Austin, New Orleans, and Jacksonville. The top navigation bar has tabs for "Map", "Data", "Chart", "Graph", "Report", and "Metro Area SDOH". The right sidebar contains a "Metro Area SDOH" section with instructions on how to use the indicator, a "Select a Metro Area" dropdown, and a list of indicators with "show this list" links.

Percent Female

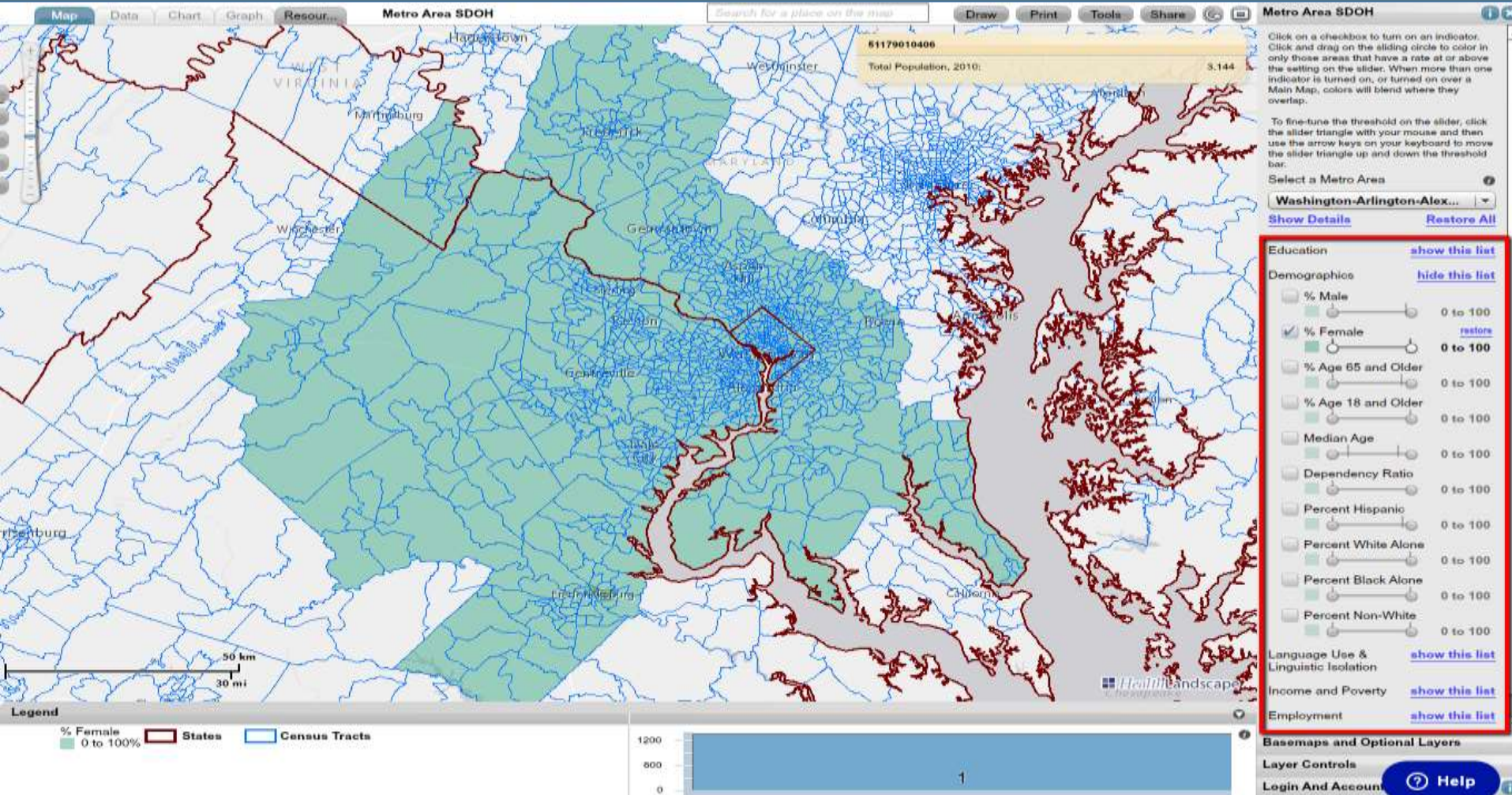

Percent Female Adjusted

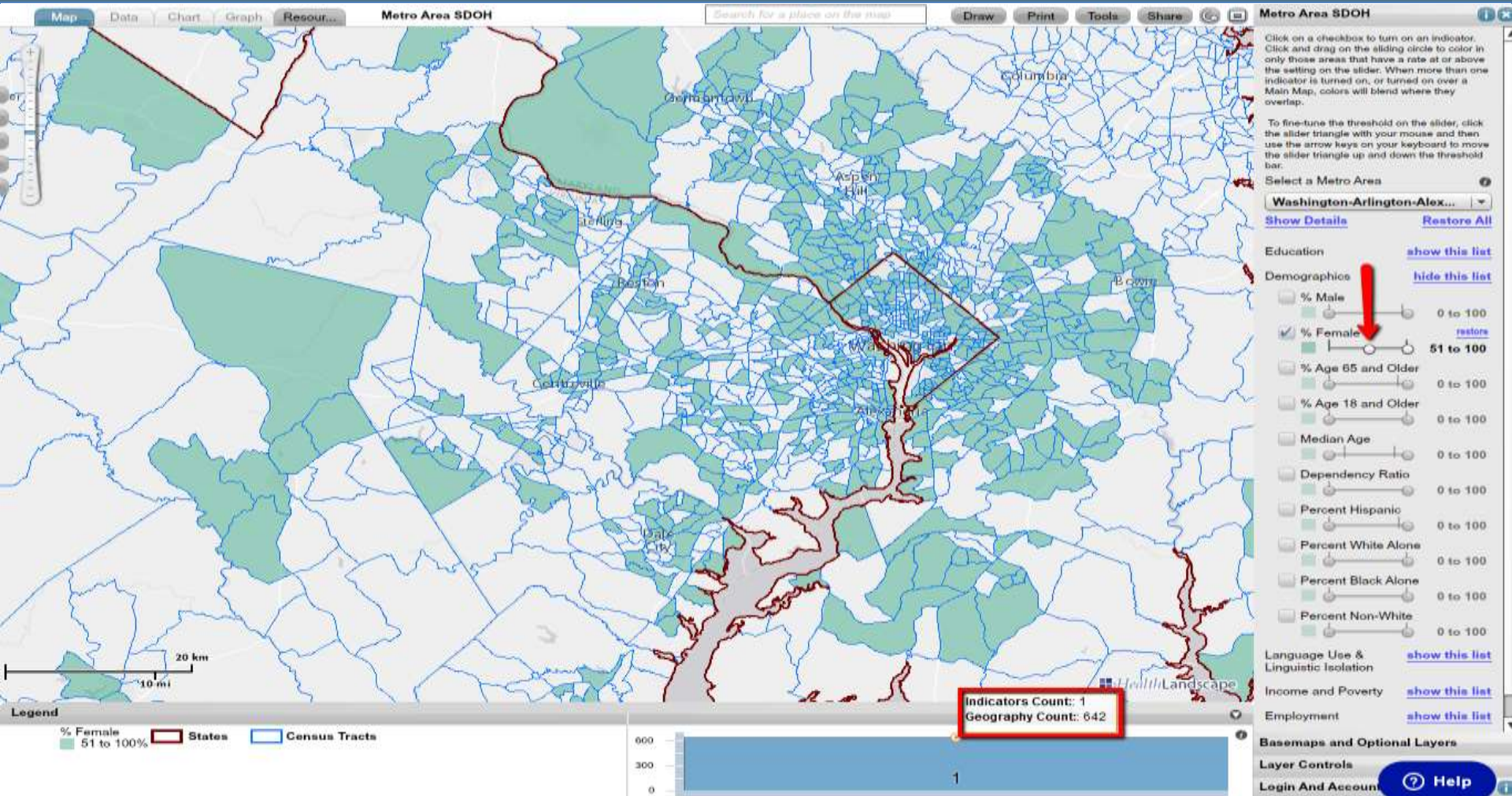

Adding Percent 65 and Older

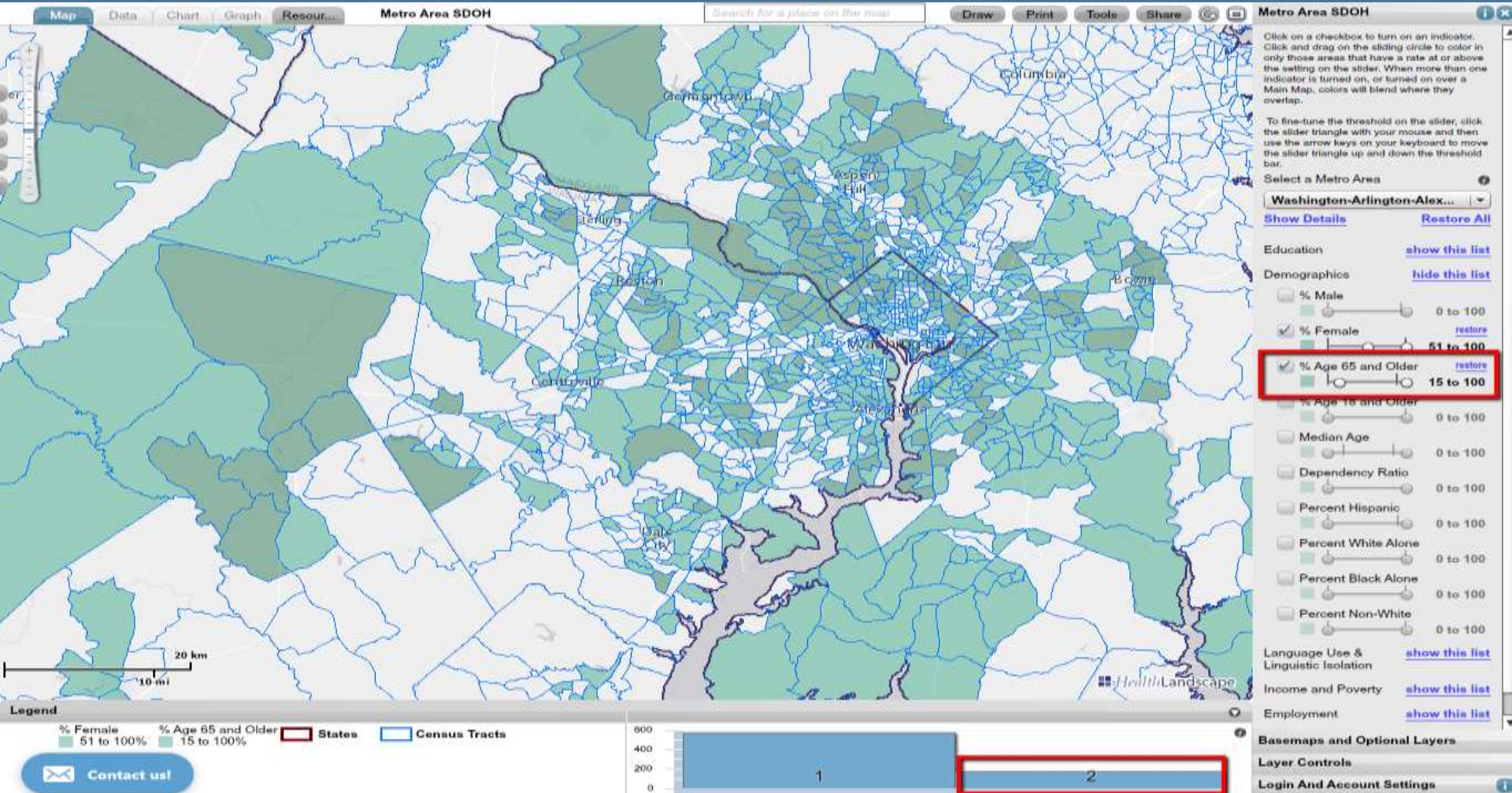

Adding Percent White Alone

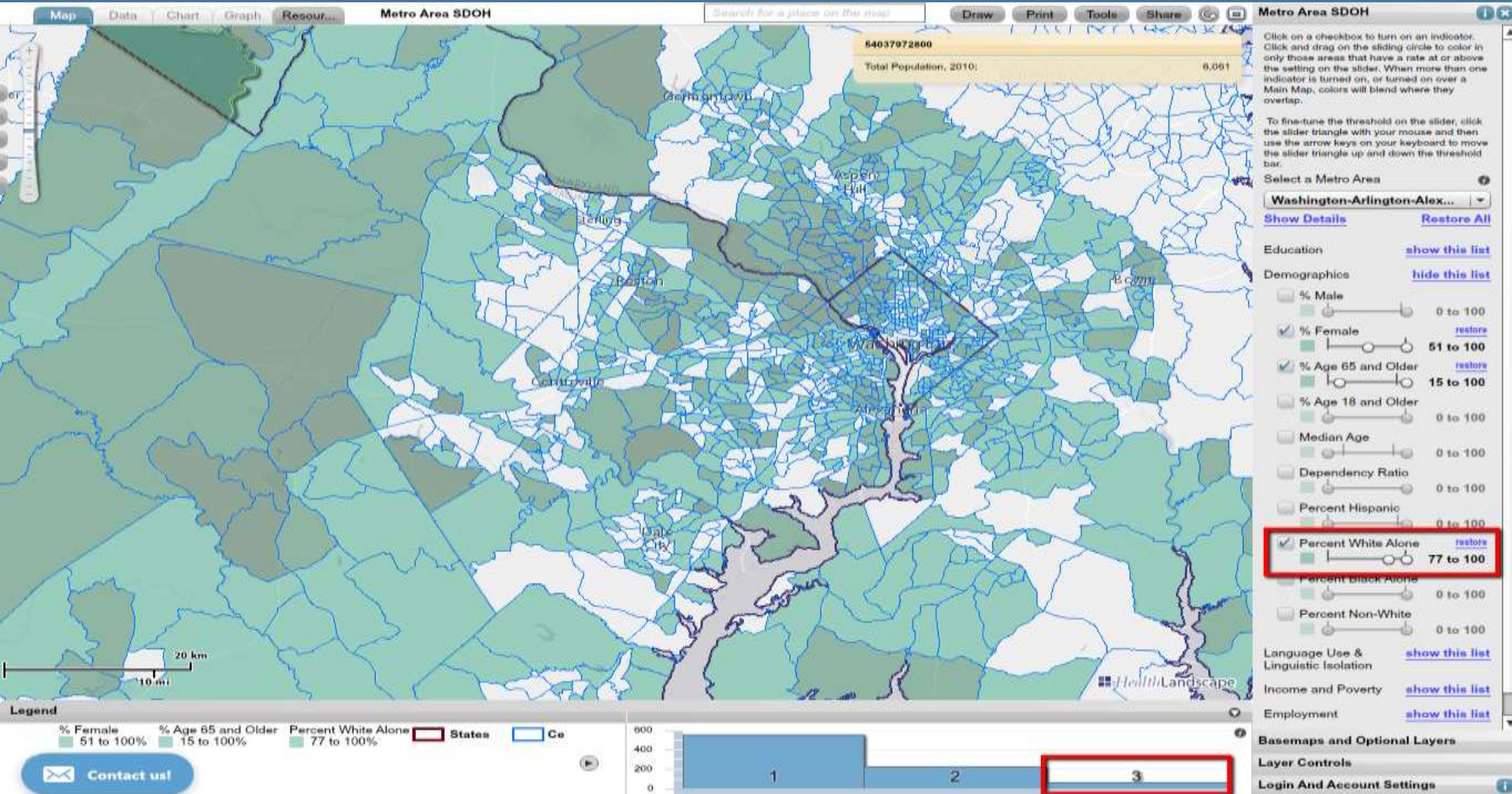

D.C. Metro Cold Spots

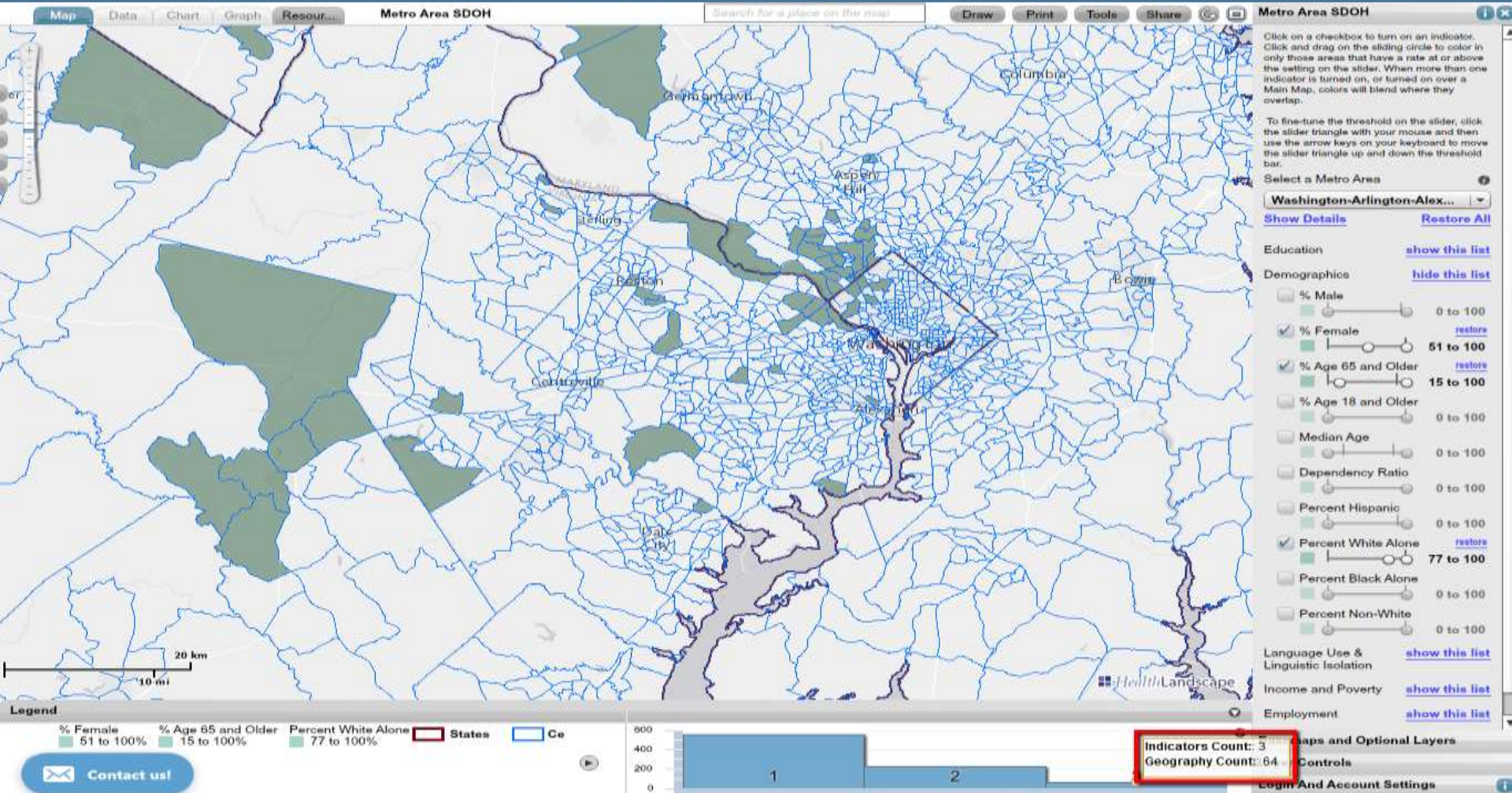

Target Areas

Data Table

Map Data Chart Graph Resour... Metro Area SDOH Draw **Print** Tools Share Export

NAME	Total Population, 2010:	High School Graduate	Male	Female	Hispanic	White	Black	Age 65+	Median Household Income	Below 200% FPL	English Only	Unemployment
11001000600	4,539	4.3 %	43.2 %	56.7 %	11.9 %	80.9 %	10.0 %	18.8 %	158625.0	11.3 %	81.5 %	3.0 %
11001000801	6,709	2.4 %	46.4 %	53.5 %	10.6 %	79.3 %	5.5 %	18.1 %	121265.0	17.7 %	70.9 %	5.1 %
11001001001	7,436	3.7 %	47.8 %	52.1 %	10.4 %	83.4 %	2.6 %	16.4 %	153992.0	6.8 %	74.3 %	2.2 %
11001001100	4,779	4.9 %	45.8 %	54.1 %	7.8 %	79.3 %	10.2 %	20.2 %	149265.0	5.6 %	82.9 %	3.5 %
11001001301	3,956	1.1 %	45.1 %	54.8 %	5.2 %	78.4 %	12.1 %	17.4 %	128395.0	9.7 %	85.8 %	3.4 %
11001006600	1,909	1.5 %	47.0 %	52.9 %	3.8 %	88.6 %	3.5 %	15.8 %	143485.0	6.3 %	86.1 %	4.0 %
24021752201	2,121	23.3 %	46.3 %	53.6 %	1.7 %	85.9 %	5.2 %	18.7 %	116250.0	15.2 %	92.4 %	6.0 %
24031700400	2,296	18.4 %	46.0 %	53.9 %	4.2 %	90.0 %	5.8 %	17.1 %	105889.0	11.9 %	94.0 %	8.8 %
24031701213	5,458	5.6 %	46.4 %	53.5 %	7.3 %	80.2 %	4.9 %	18.4 %	121054.0	10.0 %	71.2 %	3.7 %
24031703218	1,899	20.9 %	32.1 %	67.9 %	2.1 %	89.2 %	7.0 %	87.1 %	52644.0	18.9 %	87.6 %	2.7 %
24031703219	3,257	21.6 %	37.7 %	62.2 %	2.9 %	80.1 %	10.4 %	82.5 %	53906.0	18.7 %	83.6 %	3.0 %
24031704100	4,661	6.1 %	46.3 %	53.6 %	5.6 %	87.9 %	4.7 %	21.5 %	163158.0	4.4 %	89.8 %	3.1 %
24031704200	2,213	7.5 %	46.8 %	53.1 %	8.3 %	85.0 %	5.2 %	16.3 %	137189.0	12.5 %	80.6 %	3.3 %
24031704501	3,892	12.4 %	46.7 %	53.2 %	13.8 %	82.1 %	1.7 %	18.1 %	127222.0	5.9 %	86.7 %	3.8 %
24031704502	2,677	4.0 %	48.2 %	51.7 %	3.9 %	83.4 %	0.0 %	18.2 %	203000.0	5.3 %	77.5 %	3.0 %
24031704600	5,079	4.4 %	47.6 %	52.3 %	4.7 %	79.6 %	1.3 %	15.9 %	168348.0	6.8 %	72.9 %	3.5 %
24031704700	3,858	3.8 %	46.0 %	53.9 %	6.1 %	87.3 %	1.1 %	16.3 %	227171.0	3.1 %	77.4 %	4.9 %
24031705000	4,405	5.7 %	48.2 %	51.7 %	7.5 %	81.1 %	7.9 %	15.6 %	142768.0	5.9 %	82.3 %	2.0 %
24031705100	5,090	5.2 %	44.9 %	55.0 %	7.4 %	84.8 %	4.9 %	23.2 %	172083.0	5.3 %	82.4 %	2.0 %
24031705200	3,270	1.3 %	46.4 %	53.5 %	4.6 %	91.1 %	3.0 %	17.8 %	250001.0	2.0 %	88.9 %	2.4 %
24031705300	1,895	2.7 %	47.3 %	52.6 %	3.3 %	95.2 %	0.0 %	21.0 %	250001.0	4.2 %	88.4 %	1.4 %
24031705400	2,824	2.5 %	47.6 %	52.3 %	3.5 %	93.7 %	0.0 %	15.8 %	250001.0	1.2 %	88.5 %	3.2 %
24031705501	2,493	5.1 %	42.0 %	57.9 %	12.0 %	85.4 %	0.8 %	45.3 %	108472.0	12.7 %	68.9 %	4.9 %

Select All Select None

Total Population, 2010: Female
 High School Graduate Hispanic
 Contact us White

Black Below 200% FPL
 Age 65+ English Only
 Median Household Income Unemployment

Metro Area SDOH

Click on a checkbox to turn on an indicator. Click and drag on the sliding circle to color in only those areas that have a rate at or above the setting on the slider. When more than one indicator is turned on, or turned on over a Main Map, colors will blend where they overlap.

To fine-tune the threshold on the slider, click the slider triangle with your mouse and then use the arrow keys on your keyboard to move the slider triangle up and down the threshold bar.

Select a Metro Area
 Washington-Arlington-Alex...
[Show Details](#) [Restore All](#)

Education [show this list](#)

Demographics [hide this list](#)

- % Male 0 to 100
- % Female 51 to 100 [restore](#)
- % Age 65 and Older 15 to 100 [restore](#)
- % Age 18 and Older 0 to 100
- Median Age 0 to 100
- Dependency Ratio 0 to 100
- Percent Hispanic 0 to 100
- Percent White Alone 77 to 100 [restore](#)
- Percent Black Alone 0 to 100
- Percent Non-White 0 to 100

Language Use & Linguistic Isolation [show this list](#)

Income and Poverty [show this list](#)

Employment [show this list](#)

Basemaps and Optional Layers

Layer Controls

Login And Account Settings

Data Table

Map Data Chart Graph Resour... Metro Area SDOH Draw Print Tools Share **Export**

NAME	Total Population, 2010:	High School Graduate	Male	Female	Hispanic	White	Black	Age 65+	Median Household Income	Below 200% FPL	English Only	Unemployment
11001000600	4,539	4.3 %	43.2 %	56.7 %	11.9 %	80.9 %	10.0 %	18.8 %	158625.0	11.3 %	81.5 %	3.0 %
11001000801	6,709	2.4 %	46.4 %	53.5 %	10.6 %	79.3 %	5.5 %	18.1 %	121265.0	17.7 %	70.9 %	5.1 %
11001001001	7,436	3.7 %	47.8 %	52.1 %	10.4 %	83.4 %	2.6 %	16.4 %	153992.0	6.8 %	74.3 %	2.2 %
11001001100	4,779	4.9 %	45.8 %	54.1 %	7.8 %	79.3 %	10.2 %	20.2 %	149265.0	5.6 %	82.9 %	3.5 %
11001001301	3,956	1.1 %	45.1 %	54.8 %	5.2 %	78.4 %	12.1 %	17.4 %	128395.0	9.7 %	85.8 %	3.4 %
11001006600	1,909	1.5 %	47.0 %	52.9 %	3.8 %	88.6 %	3.5 %	15.8 %	143485.0	6.3 %	86.1 %	4.0 %
24021752201	2,121	23.3 %	46.3 %	53.6 %	1.7 %	85.9 %	5.2 %	18.7 %	116250.0	15.2 %	92.4 %	6.0 %
24031700400	2,296	18.4 %	46.0 %	53.9 %	4.2 %	90.0 %	5.8 %	17.1 %	105889.0	11.9 %	94.0 %	8.8 %
24031701213	5,458	5.6 %	46.4 %	53.5 %	7.3 %	80.2 %	4.9 %	18.4 %	121054.0	10.0 %	71.2 %	3.7 %
24031703218	1,899	20.9 %	32.1 %	67.9 %	2.1 %	89.2 %	7.0 %	87.1 %	52644.0	18.3 %	87.6 %	2.7 %
24031703219	3,257	21.6 %	37.7 %	62.2 %	2.9 %	80.1 %	10.4 %	82.5 %	53906.0	18.7 %	83.6 %	3.0 %
24031704100	4,661	6.1 %	46.3 %	53.6 %	5.6 %	87.9 %	4.7 %	21.5 %	163158.0	4.4 %	89.8 %	3.1 %
24031704200	2,213	7.5 %	46.8 %	53.1 %	8.3 %	85.0 %	5.2 %	16.3 %	137189.0	12.5 %	80.6 %	3.3 %
24031704501	3,892	12.4 %	46.7 %	53.2 %	13.5 %	82.1 %	1.7 %	18.1 %	127222.0	5.9 %	56.7 %	3.8 %
24031704502	2,677	4.0 %	48.2 %	51.7 %	3.9 %	83.4 %	0.0 %	18.2 %	203000.0	5.3 %	77.5 %	3.0 %
24031704600	5,079	4.4 %	47.6 %	52.3 %	4.7 %	79.6 %	1.3 %	15.9 %	168348.0	6.8 %	72.9 %	3.5 %
24031704700	3,858	3.8 %	46.0 %	53.9 %	6.1 %	87.3 %	1.1 %	16.3 %	227171.0	3.1 %	77.4 %	4.9 %
24031705000	4,405	5.7 %	48.2 %	51.7 %	7.5 %	81.1 %	7.9 %	15.6 %	142765.0	5.9 %	82.3 %	2.0 %
24031705100	5,090	5.2 %	44.9 %	55.0 %	7.4 %	84.8 %	4.9 %	23.2 %	172083.0	5.3 %	82.4 %	2.0 %
24031705200	3,270	1.3 %	46.4 %	53.5 %	4.6 %	91.1 %	3.0 %	17.8 %	250001.0	2.0 %	88.9 %	2.4 %
24031705300	1,895	2.7 %	47.3 %	52.6 %	3.3 %	95.2 %	0.0 %	21.0 %	250001.0	4.2 %	88.4 %	1.4 %
24031705400	2,824	2.5 %	47.6 %	52.3 %	3.5 %	93.7 %	0.0 %	15.8 %	250001.0	1.2 %	88.5 %	3.2 %
24031705501	2,493	5.1 %	42.0 %	57.9 %	12.0 %	85.4 %	0.8 %	45.3 %	108472.0	12.7 %	68.9 %	4.9 %

Select All Select None

Total Population, 2010: Female
 High School Graduate Hispanic
 White
 Black Age 65+ Median Household Income
 Below 200% FPL English Only Unemployment

Contact us

Metro Area SDOH

Click on a checkbox to turn on an indicator. Click and drag on the sliding circle to color in only those areas that have a rate at or above the setting on the slider. When more than one indicator is turned on, or turned on over a Main Map, colors will blend where they overlap.

To fine-tune the threshold on the slider, click the slider triangle with your mouse and then use the arrow keys on your keyboard to move the slider triangle up and down the threshold bar.

Select a Metro Area
 Washington-Arlington-Alex...
[Show Details](#) [Restore All](#)

Education [show this list](#)
 Demographics [hide this list](#)

% Male 0 to 100
 % Female 51 to 100 [restore](#)
 % Age 65 and Older 15 to 100 [restore](#)
 % Age 18 and Older 0 to 100
 Median Age 0 to 100
 Dependency Ratio 0 to 100
 Percent Hispanic 0 to 100
 Percent White Alone 77 to 100 [restore](#)
 Percent Black Alone 0 to 100
 Percent Non-White 0 to 100

Language Use & Linguistic Isolation [show this list](#)
 Income and Poverty [show this list](#)
 Employment [show this list](#)
 Basemaps and Optional Layers
 Layer Controls
 Login And Account Settings

Questions?

healthlandscape.org/sdoh

Dave Grolling

Geospatial Information Systems Strategist

dgrolling@healthlandscape.org

Jené Grandmont

Senior Manager for Application Development & Data
Services

jgrandmont@healthlandscape.org