

Community Voices in Data Design

Carrie Koss Vallejo

2017 ACS Data Users Conference

Alexandria

DATA YOU CAN USE

FROM PEOPLE YOU CAN TRUST



DATA YOU CAN USE
FROM PEOPLE YOU CAN TRUST

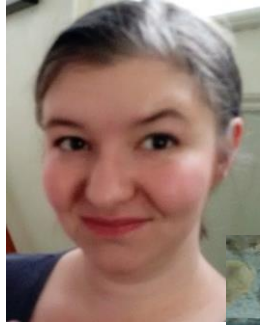

Neighborhood Strategic Planning Areas

For the NSP neighborhoods, reports are available for Harambee, Historic South Side, Lincoln Park, Lindsay Heights (WAICO/YMCA), Near South Side, Northwest Side, Parklawn, Washington Park (Grandview/Walnut Hill) and Westside.



Building Neighborhood Capacity Programs

For the BNCP neighborhoods, reports are available for Amani, Metcalfe Park and the Southside BNCP which includes Muskego Way, Clark Square and Historic Mitchell Park.

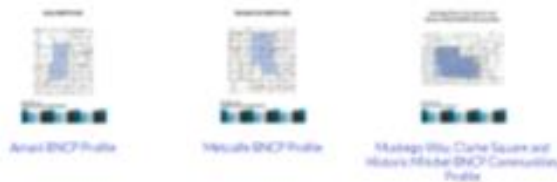

9 original NSP Areas

3 BNCP Profiles

3 upcoming for a local foundation



Welcome to Milwaukee



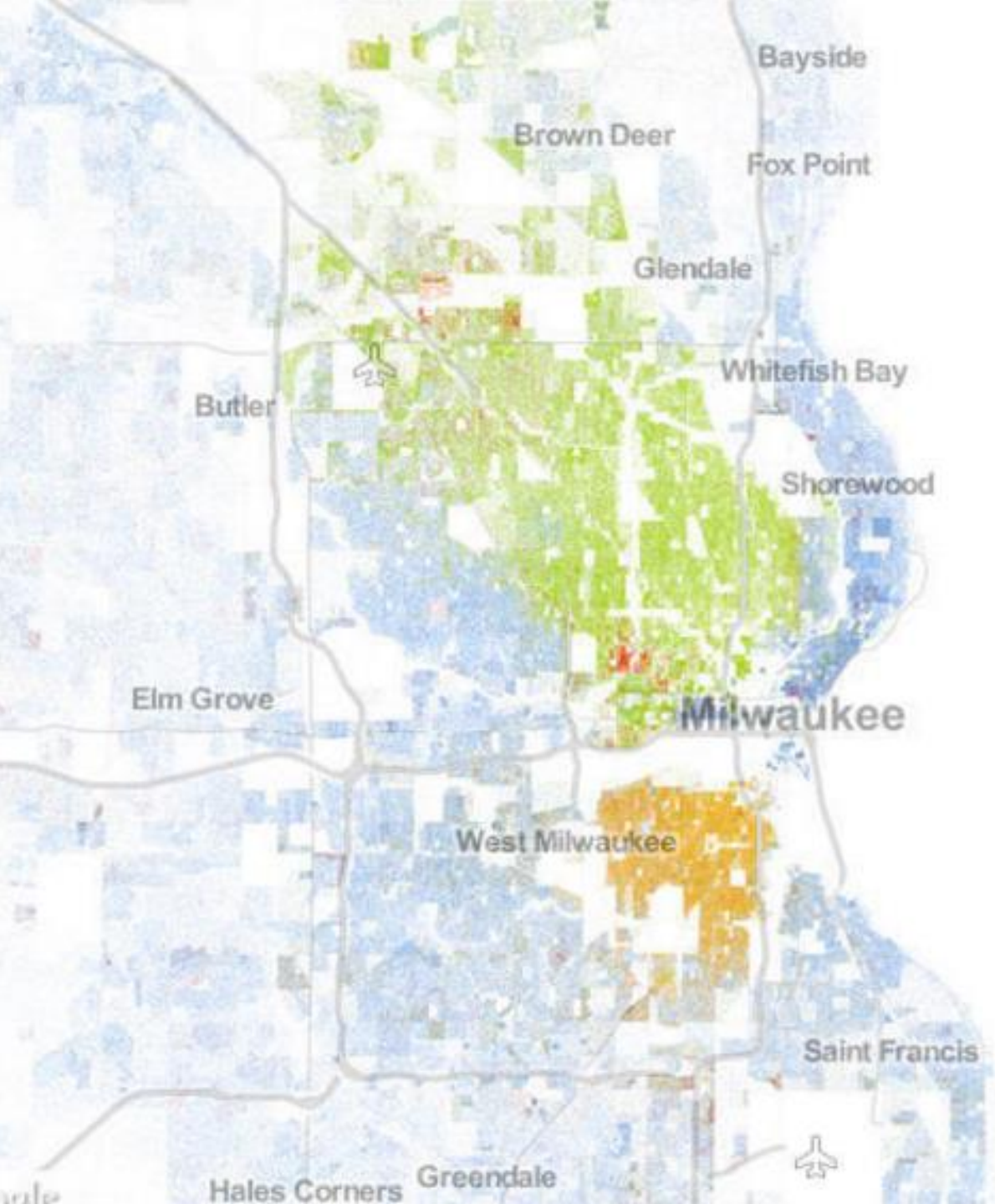

2010 Census Block Data

1 Dot = 1 Person

- White
- Black
- Asian
- Hispanic
- Other Race / Native American / Multi-racial

[Racial Dot Map](#) from the Weldon Cooper Center for Public Service at the University of Virginia.

Parklawn:

88.6% Black, 1.0% Latino

Near South Side:

11.1% Black, 71.2% Latino

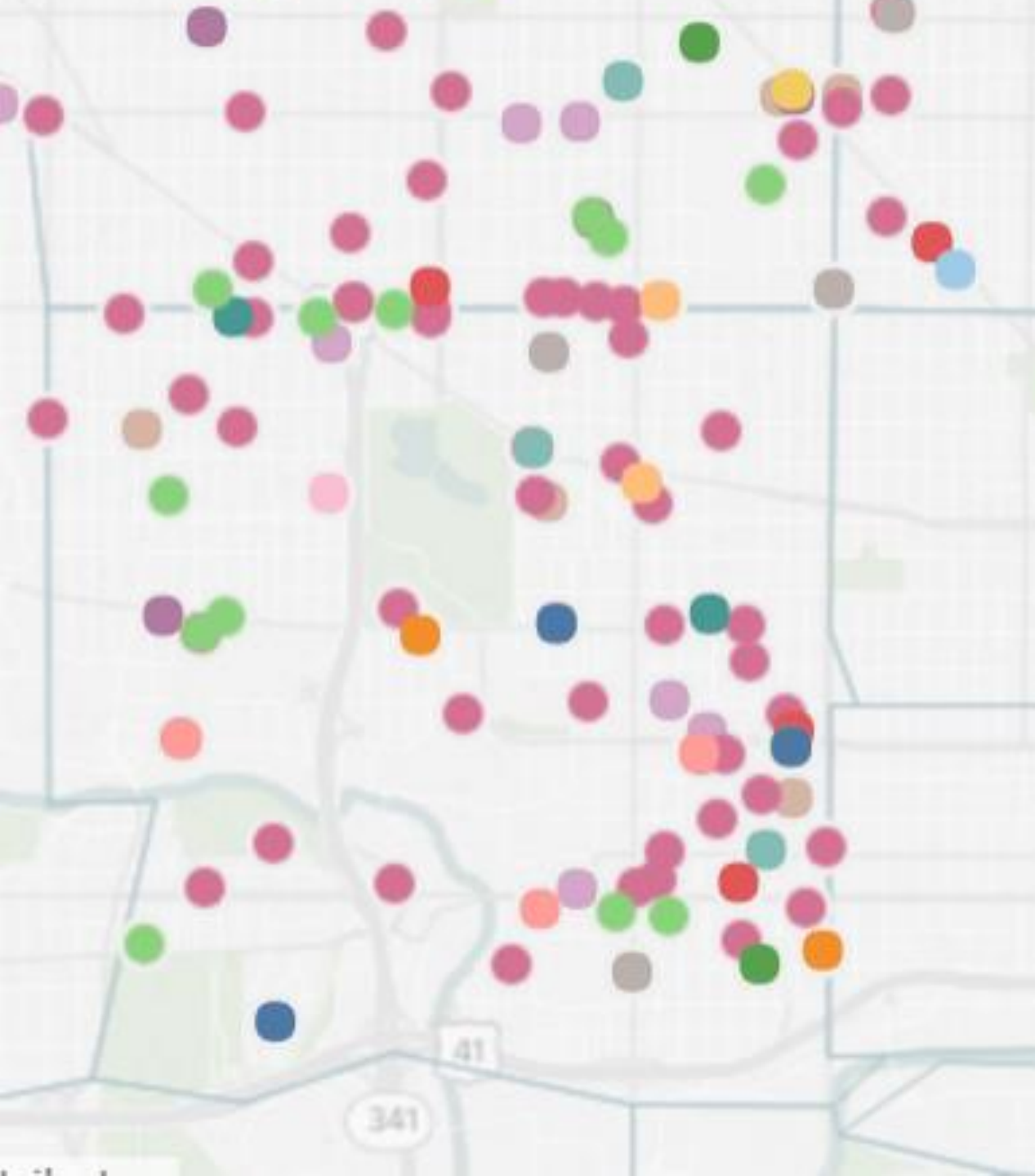

Nonprofit staff and residents **know** their neighborhood assets and areas of concern, but may not know how to measure them.

20,873 vs 598,078





Let's
introduce
ourselves!



Suggested data by data team:

- Population Sex by Age
- Household Characteristics
- Educational attainment

Suggested data by community organizers:

- Mortgage costs (Mortgage costs for Owner Occupied Housing)
- Rental costs (Rent paid by renters)



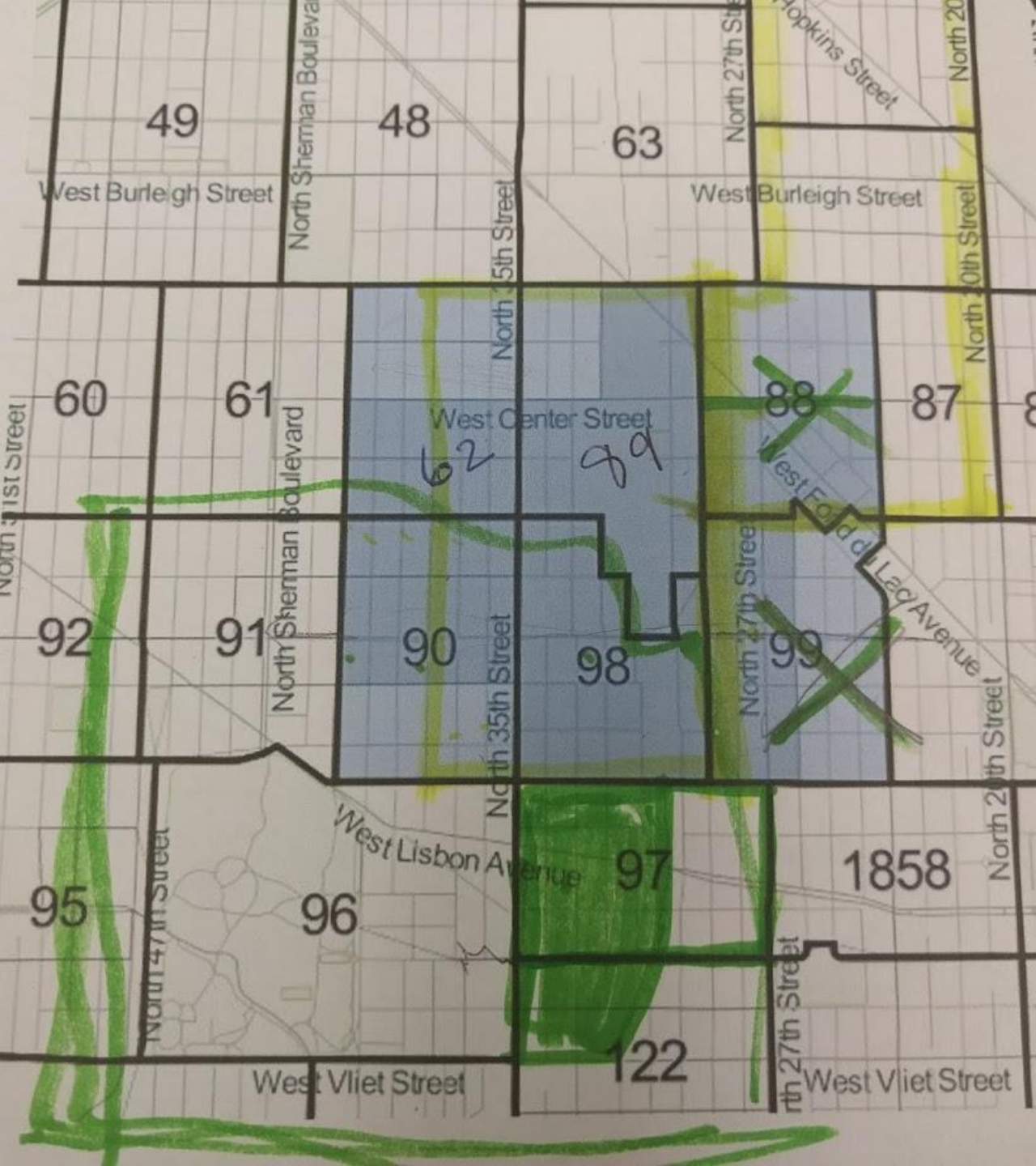

Defining neighborhood areas was sometimes tricky.

Lincoln Park Profile

Neighborhood Strategic Planning Area #3

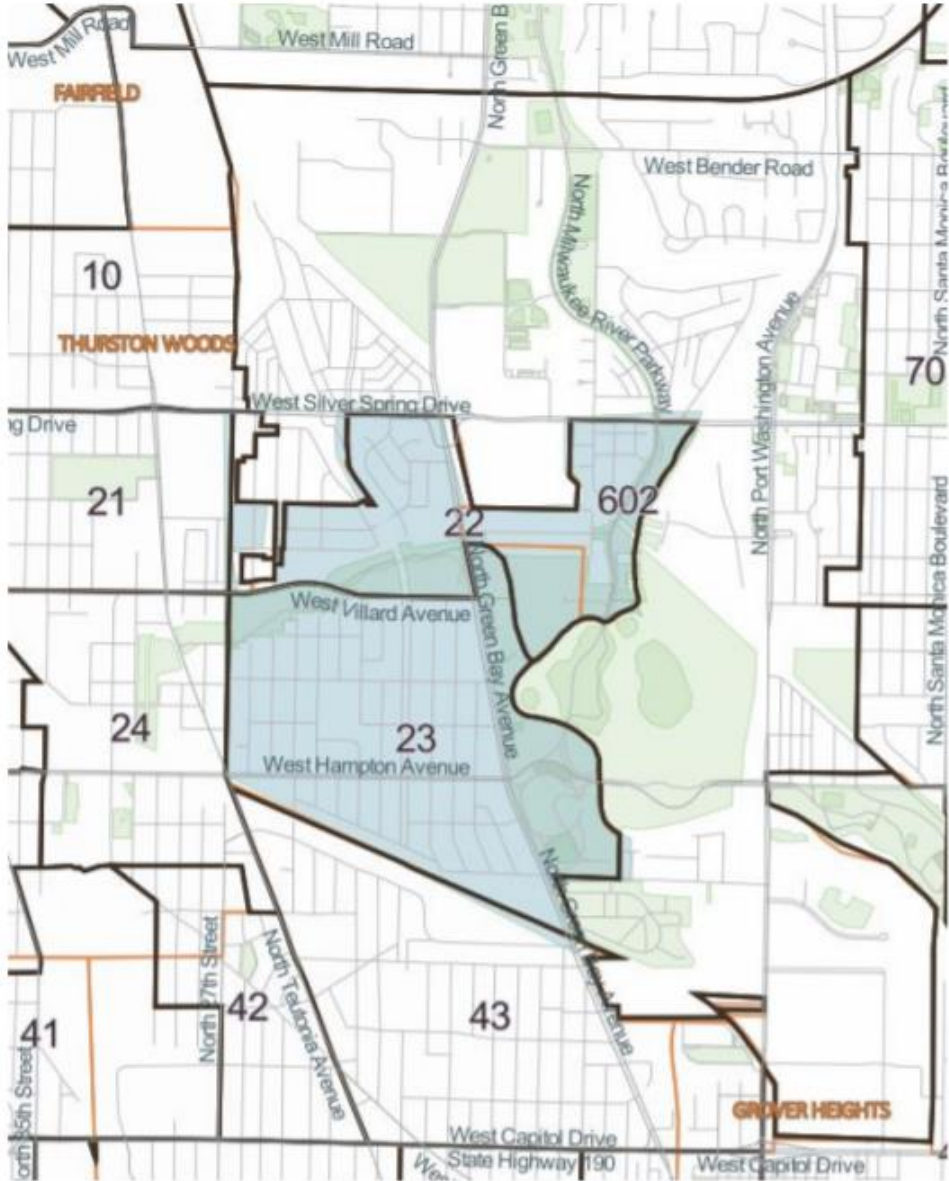

Suggestions from the community organizers were very valued by other organizations that opted to create data portraits.









Improving the data portraits

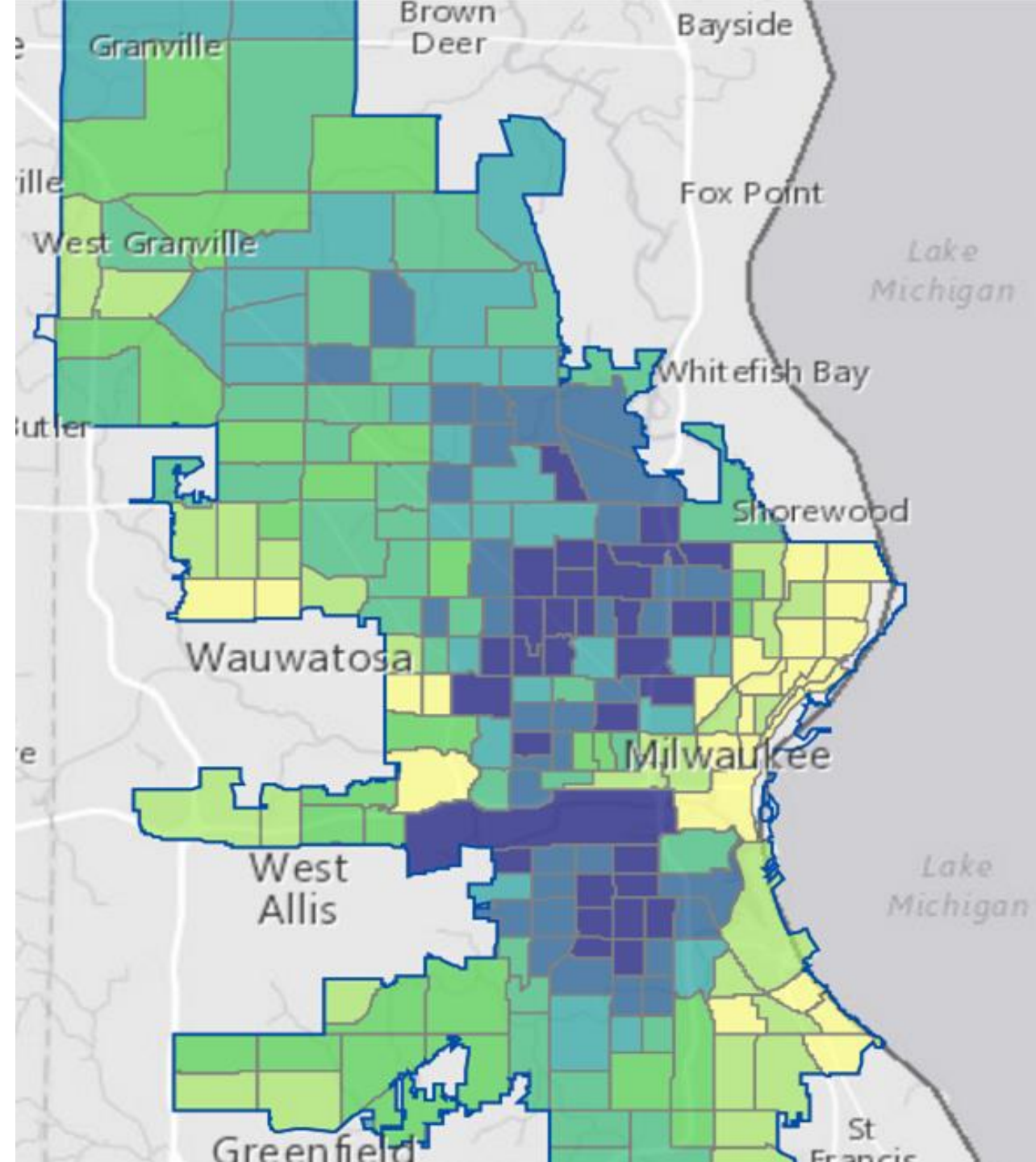

Percentage of occupied housing occupied by owners

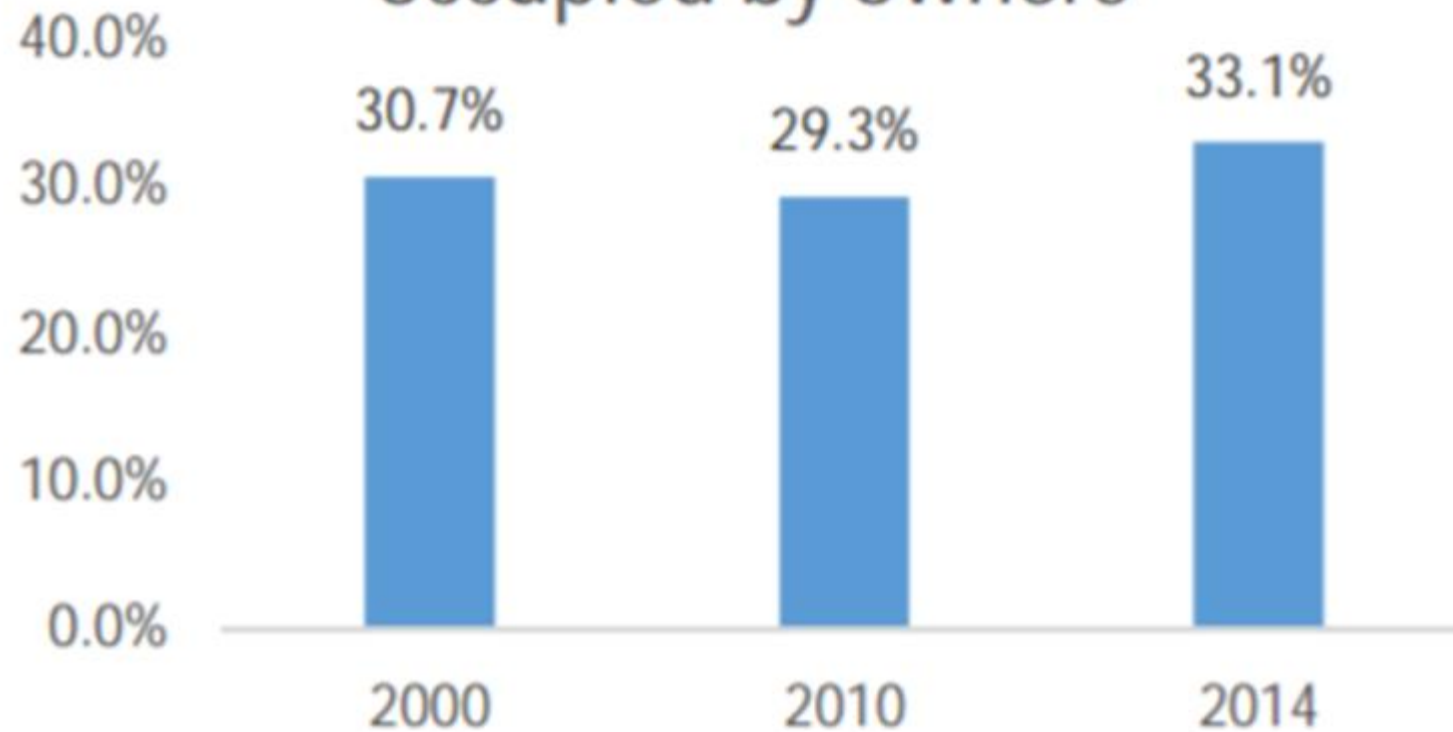

Thank you to the supporter of the original profiles:



Staff of NSP organizations who attended planning meetings:



**Members of the data team;
Dr. Virginia Carlson and Dr. Kathleen Pritchard**